

SITE CONTEXT PLAN

- GENERAL INFORMATION:**
- NOTES**
1. OWNER SHALL EXAMINE.
 2. EXISTING RECORD DRAWINGS AND RECORDS.
 3. ALL DIMENSIONS TO FACE UNLESS SPECIFIED OTHERWISE.
 4. ALL DIMENSIONS TO FACE UNLESS SPECIFIED OTHERWISE.
 5. ALL DIMENSIONS TO FACE UNLESS SPECIFIED OTHERWISE.
 6. ALL DIMENSIONS TO FACE UNLESS SPECIFIED OTHERWISE.
 7. ALL DIMENSIONS TO FACE UNLESS SPECIFIED OTHERWISE.
 8. ALL DIMENSIONS TO FACE UNLESS SPECIFIED OTHERWISE.
 9. ALL DIMENSIONS TO FACE UNLESS SPECIFIED OTHERWISE.
 10. ALL DIMENSIONS TO FACE UNLESS SPECIFIED OTHERWISE.

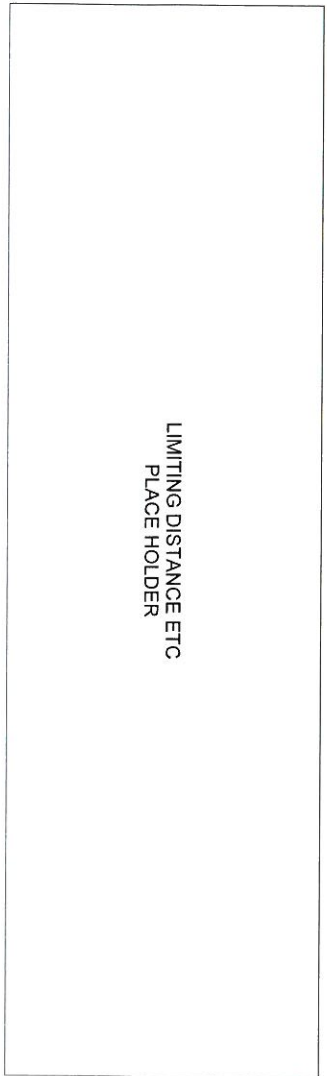

1 SITE PLAN
1/16" = 1'-0" Imperial



CENTREPOINT
FOURTH AVENUE & VICTORIA STREET, SQUAMISH, B.C.
 A PROJECT BY SEA TO SKY COMMUNITY SERVICES
 AND SQUAMISH UNITED CHURCH

Scale: 1/16" = 1'-0"

Drawn By: BM/TT
 Project No: 13-09
 Sheet No: A-1.1

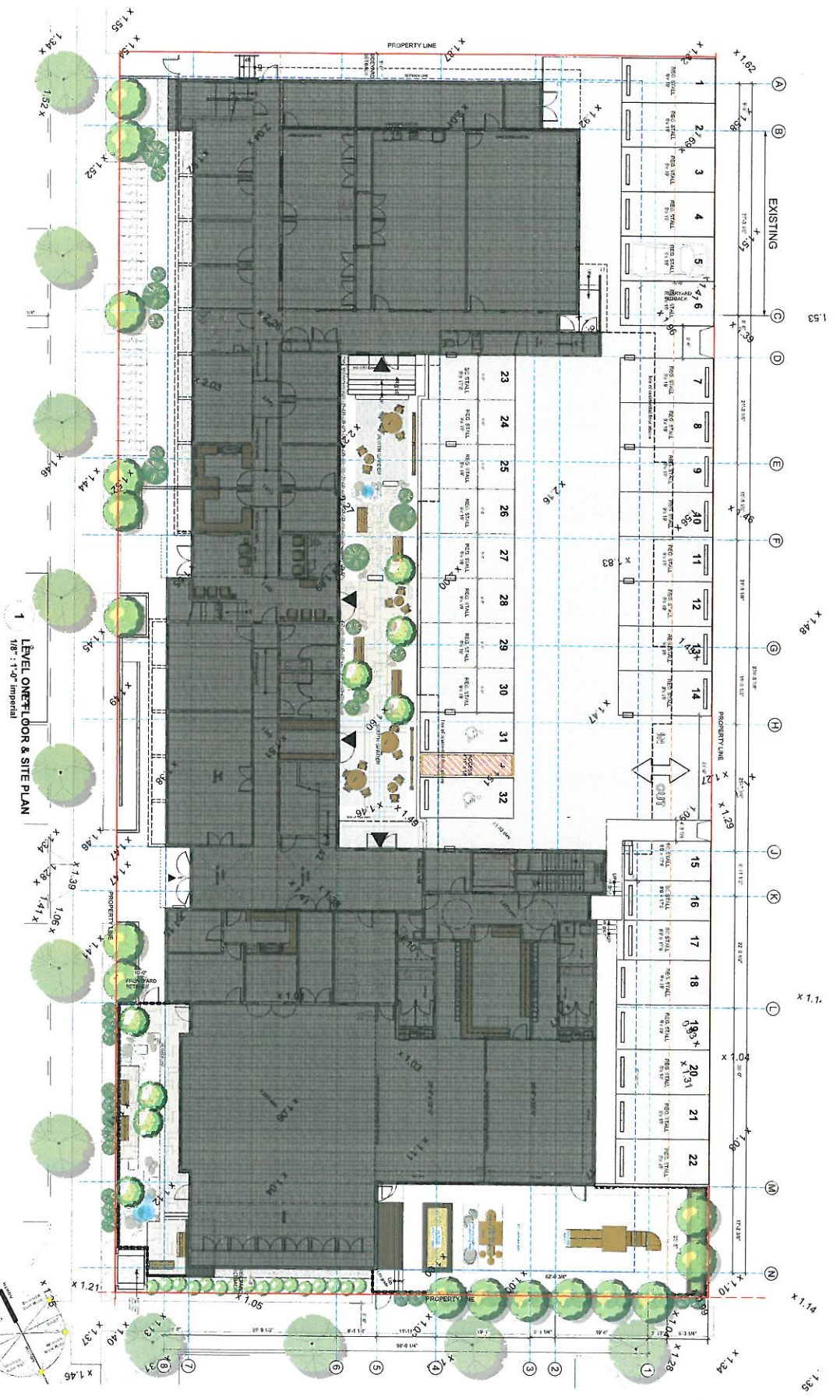

1 LEVEL ONE FLOOR & SITE PLAN
1/8" = 1'-0" Imperial

| | | | | |
|------------------------|-------------------------------|------|-----------|-------|
| Drawn For: | DATE: | No.: | Revision: | Date: |
| CONSTRUCTION/REVISION: | 21-08-2018 | | | |
| DESIGNED BY: | 21-08-2018 | | | |
| PROJECT NO.: | 13-08 | | | |
| PROJECT NAME: | SEATO SKY COMMUNITY SERVICES | | | |
| CLIENT NAME: | SEA TO SKY COMMUNITY SERVICES | | | |



CENTREPOINT

FOURTH AVENUE & VICTORIA STREET, SQUAMISH, B.C.

A PROJECT BY SEA TO SKY COMMUNITY SERVICES
AND SQUAMISH UNITED CHURCH

| | |
|--------------|--------------|
| Scale: | 1/8" = 1'-0" |
| Drawn By: | BM/TT |
| Checked By: | BM/TT |
| Project No.: | 13-08 |
| Sheet No.: | A-1.2 |



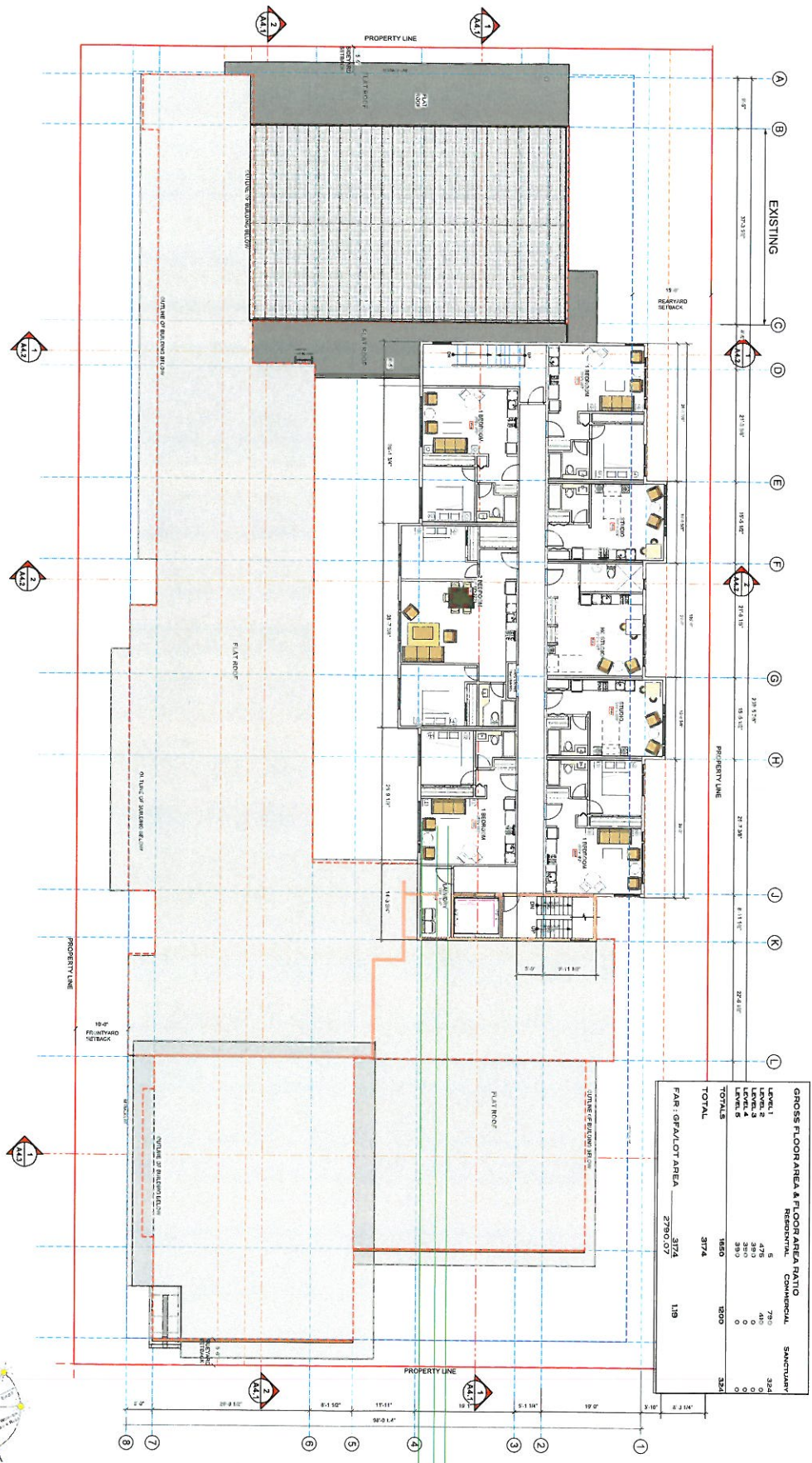

| GROSS FLOOR AREA & FLOOR AREA RATIO | | | |
|-------------------------------------|----------------|-------------|------------|
| | RESIDENTIAL | COMMERCIAL | SANCTUARY |
| LEVEL 1 | 5 | 750 | 354 |
| LEVEL 2 | 476 | 440 | 0 |
| LEVEL 3 | 380 | 0 | 0 |
| LEVEL 4 | 380 | 0 | 0 |
| LEVEL 5 | 380 | 0 | 0 |
| TOTALS | 1820 | 1190 | 354 |
| TOTAL | 3174 | | |
| FAR - GFA/LOT AREA | 3174 / 2780.07 | 1.19 | |

1 LEVEL THREE FLOOR PLAN
1/8" = 1'-0" Imperial



CENTREPOINT
FOURTH AVENUE & VICTORIA STREET, SQUAMISH, B.C.
A PROJECT BY SEA TO SKY COMMUNITY SERVICES
AND SQUAMISH UNITED CHURCH

| Sheet No. | Date | No. | Revision | Date |
|-----------|------------|-----|----------|------|
| 1 | 11.08.2018 | | | |
| 2 | 11.08.2018 | | | |
| 3 | 11.08.2018 | | | |
| 4 | 11.08.2018 | | | |
| 5 | 11.08.2018 | | | |
| 6 | 11.08.2018 | | | |
| 7 | 11.08.2018 | | | |
| 8 | 11.08.2018 | | | |
| 9 | 11.08.2018 | | | |
| 10 | 11.08.2018 | | | |
| 11 | 11.08.2018 | | | |
| 12 | 11.08.2018 | | | |
| 13 | 11.08.2018 | | | |
| 14 | 11.08.2018 | | | |
| 15 | 11.08.2018 | | | |
| 16 | 11.08.2018 | | | |
| 17 | 11.08.2018 | | | |
| 18 | 11.08.2018 | | | |
| 19 | 11.08.2018 | | | |
| 20 | 11.08.2018 | | | |
| 21 | 11.08.2018 | | | |
| 22 | 11.08.2018 | | | |
| 23 | 11.08.2018 | | | |
| 24 | 11.08.2018 | | | |
| 25 | 11.08.2018 | | | |
| 26 | 11.08.2018 | | | |
| 27 | 11.08.2018 | | | |
| 28 | 11.08.2018 | | | |
| 29 | 11.08.2018 | | | |
| 30 | 11.08.2018 | | | |
| 31 | 11.08.2018 | | | |
| 32 | 11.08.2018 | | | |
| 33 | 11.08.2018 | | | |
| 34 | 11.08.2018 | | | |
| 35 | 11.08.2018 | | | |
| 36 | 11.08.2018 | | | |
| 37 | 11.08.2018 | | | |
| 38 | 11.08.2018 | | | |
| 39 | 11.08.2018 | | | |
| 40 | 11.08.2018 | | | |
| 41 | 11.08.2018 | | | |
| 42 | 11.08.2018 | | | |
| 43 | 11.08.2018 | | | |
| 44 | 11.08.2018 | | | |
| 45 | 11.08.2018 | | | |
| 46 | 11.08.2018 | | | |
| 47 | 11.08.2018 | | | |
| 48 | 11.08.2018 | | | |
| 49 | 11.08.2018 | | | |
| 50 | 11.08.2018 | | | |
| 51 | 11.08.2018 | | | |
| 52 | 11.08.2018 | | | |
| 53 | 11.08.2018 | | | |
| 54 | 11.08.2018 | | | |
| 55 | 11.08.2018 | | | |
| 56 | 11.08.2018 | | | |
| 57 | 11.08.2018 | | | |
| 58 | 11.08.2018 | | | |
| 59 | 11.08.2018 | | | |
| 60 | 11.08.2018 | | | |
| 61 | 11.08.2018 | | | |
| 62 | 11.08.2018 | | | |
| 63 | 11.08.2018 | | | |
| 64 | 11.08.2018 | | | |
| 65 | 11.08.2018 | | | |
| 66 | 11.08.2018 | | | |
| 67 | 11.08.2018 | | | |
| 68 | 11.08.2018 | | | |
| 69 | 11.08.2018 | | | |
| 70 | 11.08.2018 | | | |
| 71 | 11.08.2018 | | | |
| 72 | 11.08.2018 | | | |
| 73 | 11.08.2018 | | | |
| 74 | 11.08.2018 | | | |
| 75 | 11.08.2018 | | | |
| 76 | 11.08.2018 | | | |
| 77 | 11.08.2018 | | | |
| 78 | 11.08.2018 | | | |
| 79 | 11.08.2018 | | | |
| 80 | 11.08.2018 | | | |
| 81 | 11.08.2018 | | | |
| 82 | 11.08.2018 | | | |
| 83 | 11.08.2018 | | | |
| 84 | 11.08.2018 | | | |
| 85 | 11.08.2018 | | | |
| 86 | 11.08.2018 | | | |
| 87 | 11.08.2018 | | | |
| 88 | 11.08.2018 | | | |
| 89 | 11.08.2018 | | | |
| 90 | 11.08.2018 | | | |
| 91 | 11.08.2018 | | | |
| 92 | 11.08.2018 | | | |
| 93 | 11.08.2018 | | | |
| 94 | 11.08.2018 | | | |
| 95 | 11.08.2018 | | | |
| 96 | 11.08.2018 | | | |
| 97 | 11.08.2018 | | | |
| 98 | 11.08.2018 | | | |
| 99 | 11.08.2018 | | | |
| 100 | 11.08.2018 | | | |

Scale: 1/8" = 1'-0"
Project No: 13-09
A-2.3

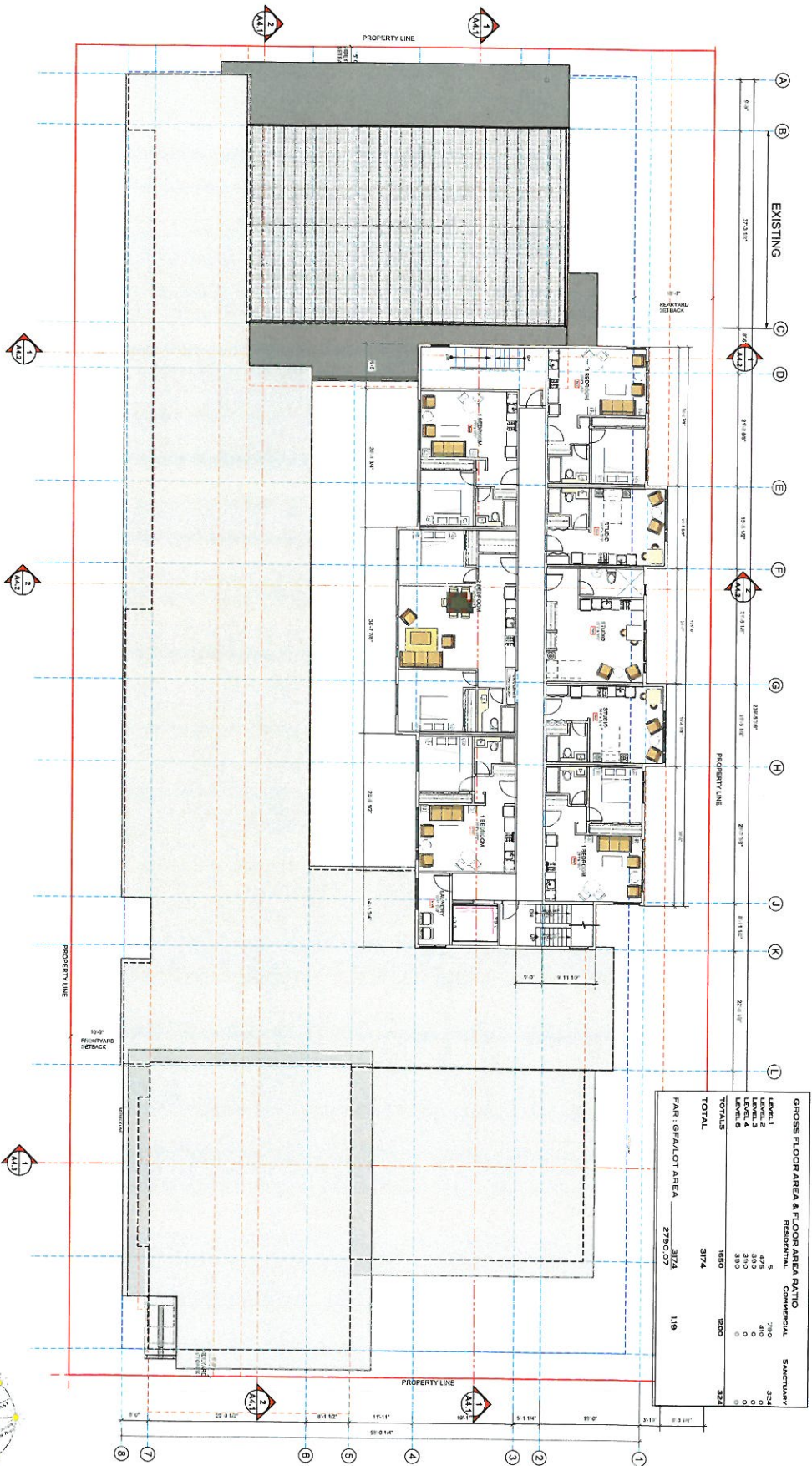

| GROSS FLOOR AREA & FLOOR AREA RATIO | | | |
|-------------------------------------|-------------|------------|-----------|
| | RESIDENTIAL | COMMERCIAL | SENTINARY |
| LEVEL 1 | 0 | 710 | 324 |
| LEVEL 2 | 476 | 410 | 0 |
| LEVEL 3 | 310 | 0 | 0 |
| LEVEL 4 | 310 | 0 | 0 |
| LEVEL 5 | 380 | 0 | 0 |
| TOTALS | 1880 | 1120 | 324 |
| TOTAL | 3174 | 1120 | 324 |
| FAR : GR/LOT AREA | 2780.07 | | |

1 LEVEL FOUR FLOOR PLAN
1/8" = 1'-0" Imperial

| Revised For | Date | No | Revision | Date |
|-------------------|-------------|----|----------|------|
| CONTRACT APPROVAL | 11 JAN 2014 | | | |
| CLIENT APPROVAL | 22 JAN 2014 | | | |
| REVISION 1.0 | 03 FEB 2014 | | | |
| CLIENT APPROVAL | 13 FEB 2014 | | | |
| REVISION 1.1 | 13 FEB 2014 | | | |
| REVISION 1.2 | 13 FEB 2014 | | | |



CENTREPOINT
 FOURTH AVENUE & VICTORIA STREET, SQUAMISH, B.C.
 A PROJECT BY SEA TO SKY COMMUNITY SERVICES
 AND SQUAMISH UNITED CHURCH

Scale: 1/8" = 1'-0"
 Drawn by: DW/TT
 Checked by: DW/TT
 Project No: 13-09
 Date: A-2.4

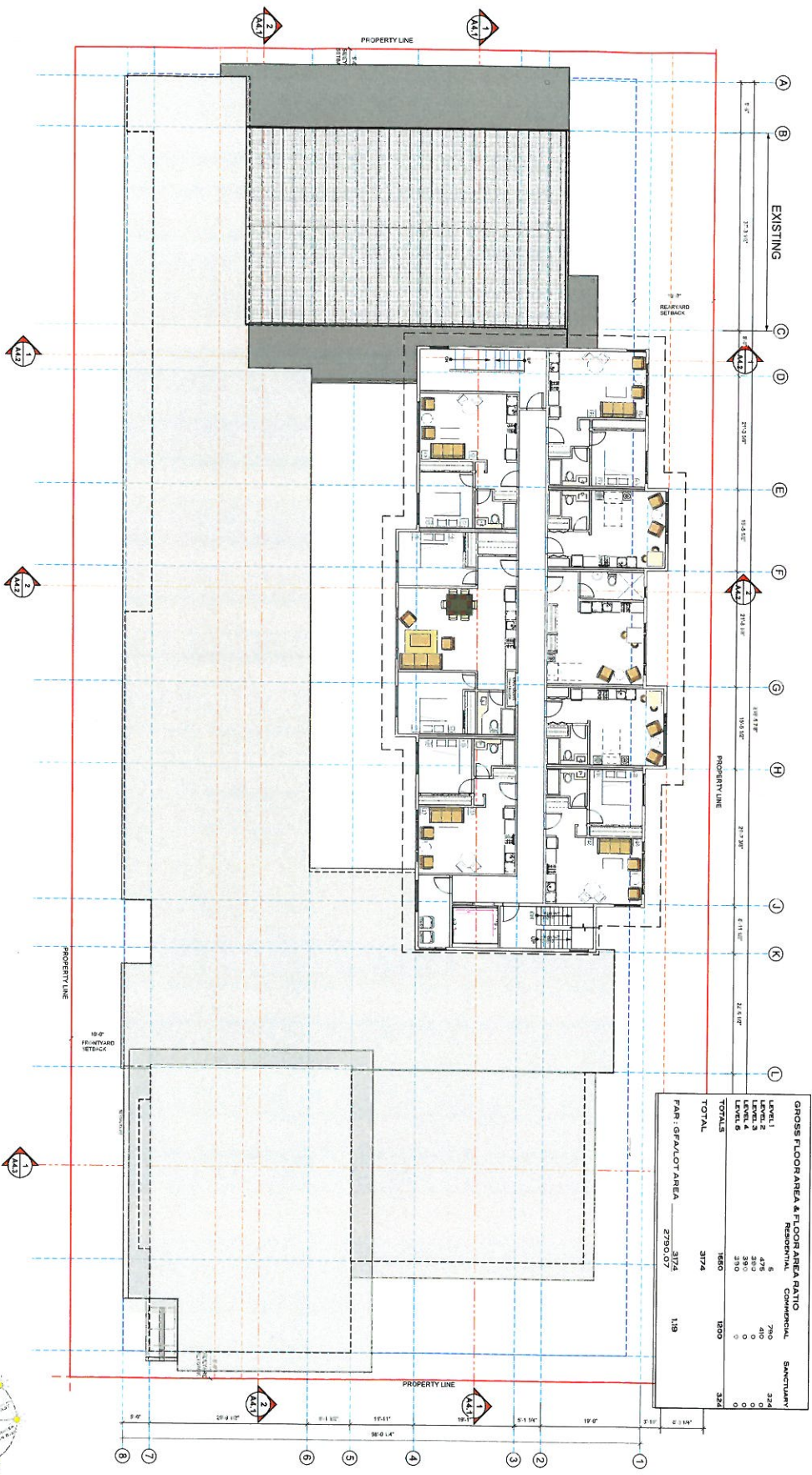

| Grid | Distance |
|------|---------------------|
| A-B | EXISTING 27'-3 1/2" |
| B-C | 5'-0" |
| C-D | 27'-3 1/2" |
| D-E | 27'-3 1/2" |
| E-F | 11'-4 1/2" |
| F-G | 21'-4 1/2" |
| G-H | 11'-4 1/2" |
| H-I | 19'-3 1/2" |
| I-J | 27'-3 1/2" |
| J-K | 6'-11 1/2" |
| K-L | 22'-4 1/2" |

| GROSS FLOOR AREA & FLOOR AREA RATIO | | | |
|-------------------------------------|-------------|------------|----------|
| LEVEL | RESIDENTIAL | COMMERCIAL | SANITARY |
| LEVEL 1 | 6 | 790 | 324 |
| LEVEL 2 | 475 | 40 | 0 |
| LEVEL 3 | 390 | 0 | 0 |
| LEVEL 4 | 370 | 0 | 0 |
| LEVEL 5 | 374 | 0 | 0 |
| LEVEL 6 | 0 | 0 | 0 |
| TOTALS | 1874 | 1500 | 324 |
| TOTAL | 3774 | 1519 | |
| FAR : GFA/OT AREA | 3774 | 1519 | |
| | 2790.07 | | |

1 LEVEL FIVE FLOOR PLAN
1/8" = 1'-0" Imperial

| Drawn By | Checked By | Date |
|-----------------|------------|------------|
| AMANDA | AMANDA | 21.08.2014 |
| REVISION 1: 2P | 21.08.2014 | |
| REVISION 2: 2P | 21.08.2014 | |
| REVISION 3: 2P | 21.08.2014 | |
| REVISION 4: 2P | 21.08.2014 | |
| REVISION 5: 2P | 21.08.2014 | |
| REVISION 6: 2P | 21.08.2014 | |
| REVISION 7: 2P | 21.08.2014 | |
| REVISION 8: 2P | 21.08.2014 | |
| REVISION 9: 2P | 21.08.2014 | |
| REVISION 10: 2P | 21.08.2014 | |



CENTREPOINT
FOURTH AVENUE & VICTORIA STREET, SQUAMISH, B.C.
A PROJECT BY SEA TO SKY COMMUNITY SERVICES
AND SQUAMISH UNITED CHURCH

Scale: 1/8" = 1'-0"
Project No: 13-09
A-2.5



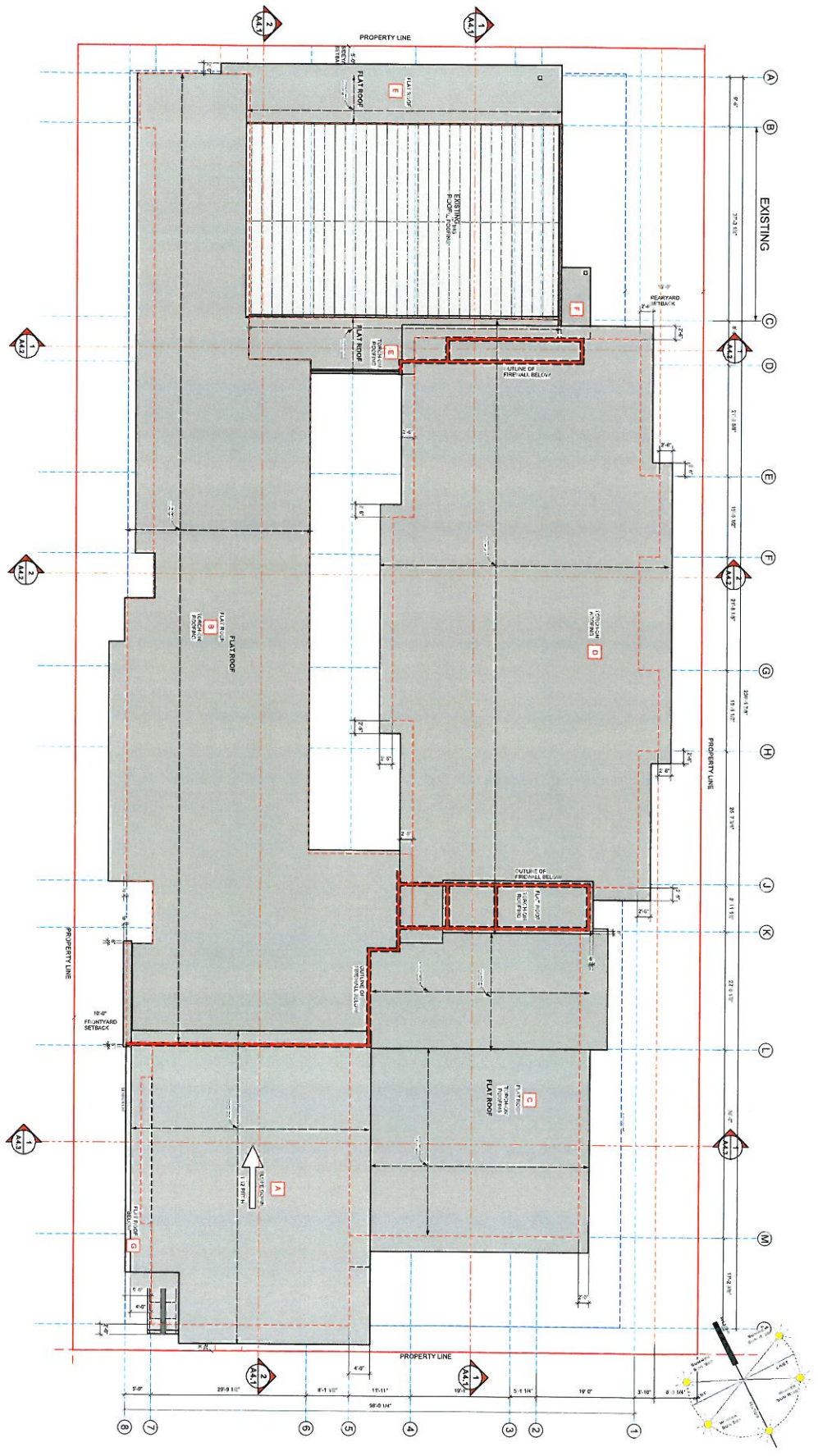

1 ROOF PLAN
1/8" = 1'-0" Imperial

CENTREPOINT
 FOURTH AVENUE & VICTORIA STREET, SQUAMISH, B.C.
 A PROJECT BY SEA TO SKY COMMUNITY SERVICES
 AND SQUAMISH UNITED CHURCH

| | |
|--------------|---------------|
| Drawn By: | Checked By: |
| Project No.: | Project Date: |
| Revision: | Revision: |
| Scale: | Scale: |

| | |
|--------------|---------------|
| Drawn By: | Checked By: |
| Project No.: | Project Date: |
| Revision: | Revision: |
| Scale: | Scale: |

A-2.6



| Drawn By | Checked | Date | No. | Revision | Date |
|---------------------|-----------|------|-----|----------|------|
| 1. CONSULTANT: ESR | 11.1.2024 | | | | |
| 2. CONSULTANT: ESR | 11.1.2024 | | | | |
| 3. CONSULTANT: ESR | 11.1.2024 | | | | |
| 4. CONSULTANT: ESR | 11.1.2024 | | | | |
| 5. CONSULTANT: ESR | 11.1.2024 | | | | |
| 6. CONSULTANT: ESR | 11.1.2024 | | | | |
| 7. CONSULTANT: ESR | 11.1.2024 | | | | |
| 8. CONSULTANT: ESR | 11.1.2024 | | | | |
| 9. CONSULTANT: ESR | 11.1.2024 | | | | |
| 10. CONSULTANT: ESR | 11.1.2024 | | | | |



CENTREPOINT
FOURTH AVENUE & VICTORIA STREET, SQUAMISH, B.C.
 A PROJECT BY SEA TO SKY COMMUNITY SERVICES
 AND SQUAMISH UNITED CHURCH

| Drawn By | Checked | Date | No. | Revision | Date |
|---------------------|-----------|------|-----|----------|------|
| 1. CONSULTANT: ESR | 11.1.2024 | | | | |
| 2. CONSULTANT: ESR | 11.1.2024 | | | | |
| 3. CONSULTANT: ESR | 11.1.2024 | | | | |
| 4. CONSULTANT: ESR | 11.1.2024 | | | | |
| 5. CONSULTANT: ESR | 11.1.2024 | | | | |
| 6. CONSULTANT: ESR | 11.1.2024 | | | | |
| 7. CONSULTANT: ESR | 11.1.2024 | | | | |
| 8. CONSULTANT: ESR | 11.1.2024 | | | | |
| 9. CONSULTANT: ESR | 11.1.2024 | | | | |
| 10. CONSULTANT: ESR | 11.1.2024 | | | | |

Scale: 1/8" = 1'-0"
 Project No: 13-112
 Drawing No: A-3-1

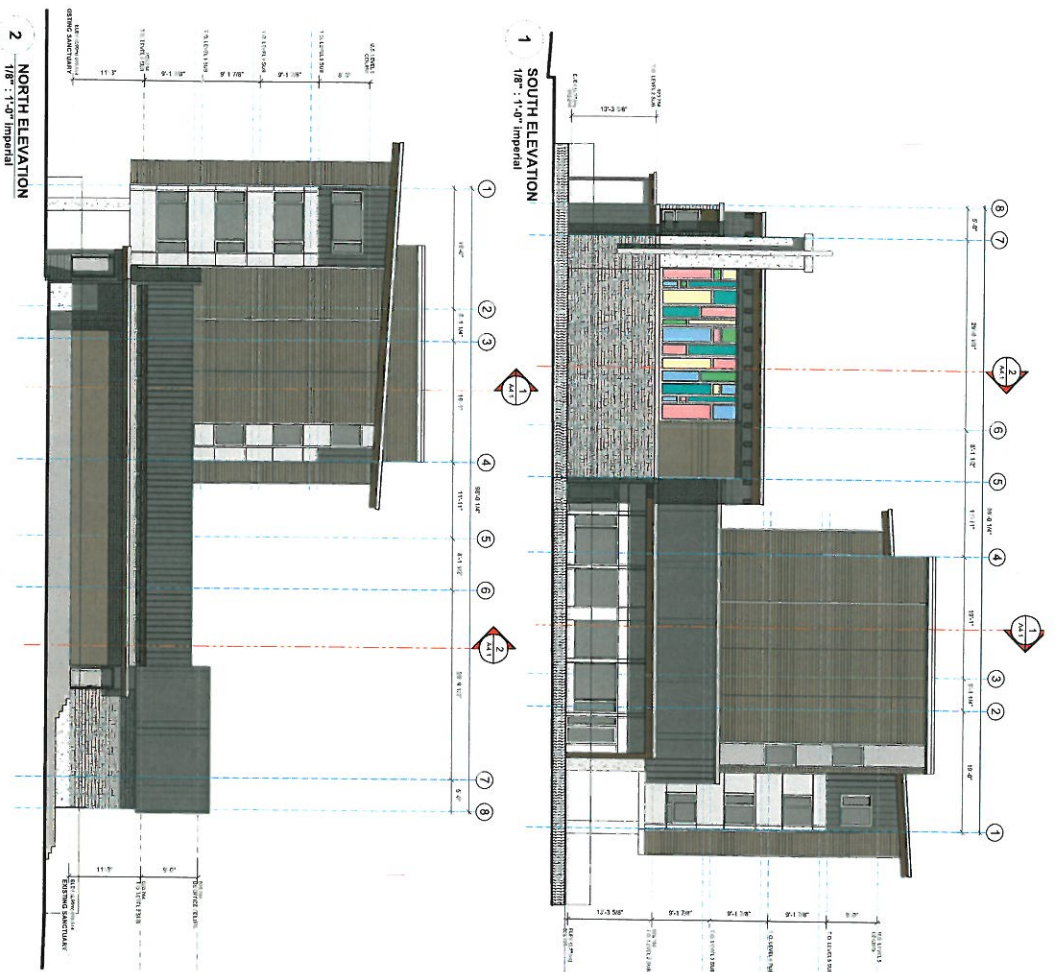

| | | |
|------------------------------------------|-------------------------------------------------------------|-------|
| Author: J.P. | Date: No Revision | Date: |
| 1. CONSULTANT: J. P. COMMUNITY SERVICES | 2. PROJECT: FOURTH AVENUE & VICTORIA STREET, SQUAMISH, B.C. | |
| 3. CLIENT: SEA TO SKY COMMUNITY SERVICES | 4. DRAWING NO: A-3.2 | |
| 5. PROJECT NO: 13-12 | 6. SHEET NO: A-3.2 | |
| 7. DATE: 13-12 | 8. SCALE: 1/8\"/> | |



CENTREPOINT
FOURTH AVENUE & VICTORIA STREET, SQUAMISH, B.C.
 A PROJECT BY SEA TO SKY COMMUNITY SERVICES
 AND SQUAMISH UNITED CHURCH

| | |
|-------------|--------------|
| Scale: | 1/8" = 1'-0" |
| Drawn By: | BM/TT |
| Project No: | 13-12 |
| Sheet No: | A-3.2 |

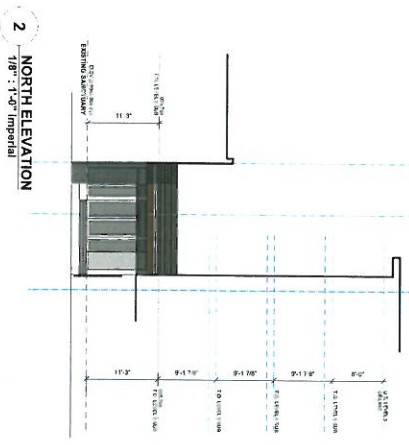
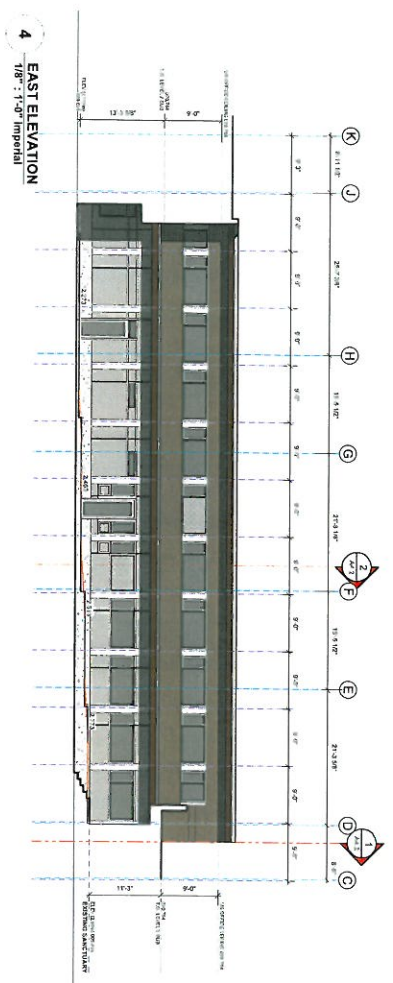

| | | | |
|----------------------|-------------------------------------------------|--------------|--------------|
| Drawn For: | 1. CENTREPOINT COMMUNITY SERVICES | Date: | 11/08/2024 |
| Reviewed By: | 1. J. BROWN | Drawn By: | 1. J. BROWN |
| Checked By: | 1. J. BROWN | Project No.: | 15-12 |
| Approved By: | 1. J. BROWN | Sheet No.: | A-3.3 |
| Project Name: | FOURTH AVENUE & VICTORIA STREET, SQUAMISH, B.C. | Scale: | 1/8" = 1'-0" |
| Project Location: | FOURTH AVENUE & VICTORIA STREET, SQUAMISH, B.C. | Revision: | |
| Project Description: | RENOVATION OF EXISTING SQUAMISH UNITED CHURCH | Date: | |
| Project Status: | PRELIMINARY DESIGN | | |
| Project Contact: | SEA TO SKY COMMUNITY SERVICES | | |
| Project Address: | 400 VICTORIA STREET, SQUAMISH, B.C. | | |
| Project Phone: | 604-893-1111 | | |
| Project Email: | info@seatosky.com | | |



CENTREPOINT
FOURTH AVENUE & VICTORIA STREET, SQUAMISH, B.C.
A PROJECT BY SEA TO SKY COMMUNITY SERVICES
AND SQUAMISH UNITED CHURCH

| | | | |
|----------------------|-------------------------------------------------|--------------|-------------|
| Scale: | 1/8" = 1'-0" | Drawn By: | 1. J. BROWN |
| Project Name: | FOURTH AVENUE & VICTORIA STREET, SQUAMISH, B.C. | Project No.: | 15-12 |
| Project Location: | FOURTH AVENUE & VICTORIA STREET, SQUAMISH, B.C. | Sheet No.: | A-3.3 |
| Project Description: | RENOVATION OF EXISTING SQUAMISH UNITED CHURCH | | |
| Project Status: | PRELIMINARY DESIGN | | |
| Project Contact: | SEA TO SKY COMMUNITY SERVICES | | |
| Project Address: | 400 VICTORIA STREET, SQUAMISH, B.C. | | |
| Project Phone: | 604-893-1111 | | |
| Project Email: | info@seatosky.com | | |

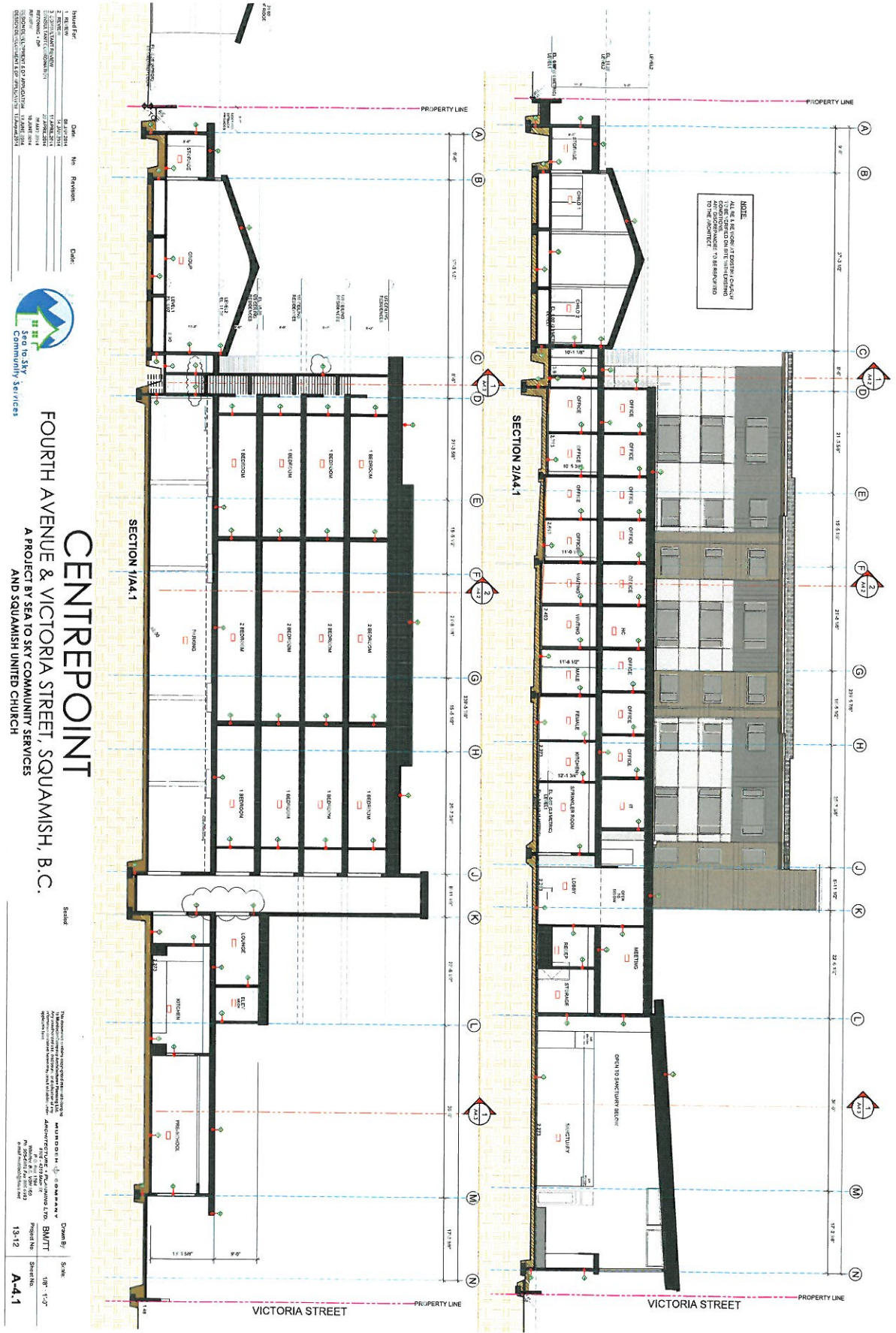

| Head Per | Date | No | Revision | Date |
|-------------|------------|----|----------|------|
| 1. REVISED | 04/11/2011 | | | |
| 2. REVISED | 11/08/2011 | | | |
| 3. REVISED | 11/08/2011 | | | |
| 4. REVISED | 11/08/2011 | | | |
| 5. REVISED | 11/08/2011 | | | |
| 6. REVISED | 11/08/2011 | | | |
| 7. REVISED | 11/08/2011 | | | |
| 8. REVISED | 11/08/2011 | | | |
| 9. REVISED | 11/08/2011 | | | |
| 10. REVISED | 11/08/2011 | | | |
| 11. REVISED | 11/08/2011 | | | |
| 12. REVISED | 11/08/2011 | | | |
| 13. REVISED | 11/08/2011 | | | |
| 14. REVISED | 11/08/2011 | | | |



CENTREPOINT
FOURTH AVENUE & VICTORIA STREET, SQUAMISH, B.C.
 A PROJECT BY SEA TO SKY COMMUNITY SERVICES
 AND SQUAMISH UNITED CHURCH

| Drawn By | Scale |
|----------|--------------|
| SRW | 1/8" = 1'-0" |

The information contained herein is the property of SEA TO SKY COMMUNITY SERVICES and SQUAMISH UNITED CHURCH. It is to be used only for the project and site identified herein. No part of this information may be reproduced or transmitted in any form or by any means, electronic, mechanical, photocopying, recording, or by any information storage and retrieval system, without the prior written permission of SEA TO SKY COMMUNITY SERVICES and SQUAMISH UNITED CHURCH.

Project No: BM77
 Sheet No: A-4.1
 Date: 13-12



| | | | |
|----------------------|------------|---------------|-------|
| Header For: | Date: | No. Revision: | Date: |
| 1. REVISED | 02/11/2014 | | |
| 2. TO OBTAIN PERMIT | 11/20/2013 | | |
| 3. TO OBTAIN PERMIT | 11/20/2013 | | |
| 4. TO OBTAIN PERMIT | 11/20/2013 | | |
| 5. TO OBTAIN PERMIT | 11/20/2013 | | |
| 6. TO OBTAIN PERMIT | 11/20/2013 | | |
| 7. TO OBTAIN PERMIT | 11/20/2013 | | |
| 8. TO OBTAIN PERMIT | 11/20/2013 | | |
| 9. TO OBTAIN PERMIT | 11/20/2013 | | |
| 10. TO OBTAIN PERMIT | 11/20/2013 | | |
| 11. TO OBTAIN PERMIT | 11/20/2013 | | |
| 12. TO OBTAIN PERMIT | 11/20/2013 | | |
| 13. TO OBTAIN PERMIT | 11/20/2013 | | |
| 14. TO OBTAIN PERMIT | 11/20/2013 | | |
| 15. TO OBTAIN PERMIT | 11/20/2013 | | |
| 16. TO OBTAIN PERMIT | 11/20/2013 | | |
| 17. TO OBTAIN PERMIT | 11/20/2013 | | |
| 18. TO OBTAIN PERMIT | 11/20/2013 | | |
| 19. TO OBTAIN PERMIT | 11/20/2013 | | |
| 20. TO OBTAIN PERMIT | 11/20/2013 | | |



CENTREPOINT
FOURTH AVENUE & VICTORIA STREET, SQUAMISH, B.C.
 A PROJECT BY SEA TO SKY COMMUNITY SERVICES
 AND SQUAMISH UNITED CHURCH

| | |
|--------------|------------|
| Scale: | Drawn By: |
| 1/8" = 1'-0" | BM/TT |
| 13-12 | 02/11/2014 |
| A-4.2 | |

THIS DOCUMENT IS THE PROPERTY OF SEA TO SKY COMMUNITY SERVICES AND SQUAMISH UNITED CHURCH. IT IS TO BE USED ONLY FOR THE PROJECT AND SITE SPECIFICALLY IDENTIFIED HEREIN. IT IS NOT TO BE REPRODUCED, COPIED, OR TRANSMITTED IN ANY FORM OR BY ANY MEANS, ELECTRONIC OR MECHANICAL, INCLUDING PHOTOCOPYING, RECORDING, OR BY ANY INFORMATION STORAGE AND RETRIEVAL SYSTEM, WITHOUT THE WRITTEN PERMISSION OF SEA TO SKY COMMUNITY SERVICES AND SQUAMISH UNITED CHURCH.

