

VALLEYCLIFFE WATERMAIN REPLACEMENT

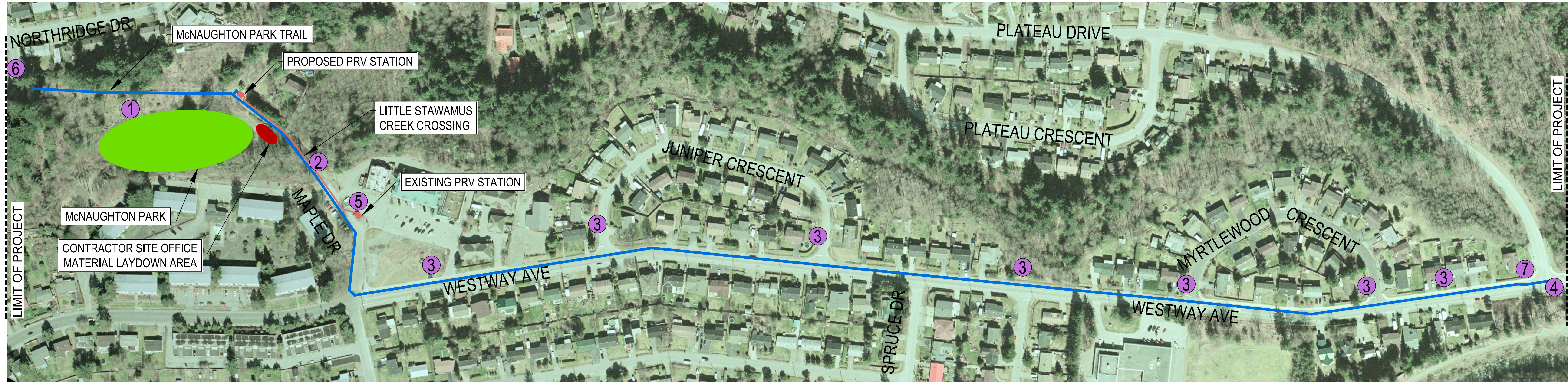

ESTIMATED PROJECT START: MAY 2013
 ESTIMATED PROJECT COMPLETION: AUGUST 2013

— PROPOSED 300mm Ø WATERMAIN
 — PROPOSED 150mm Ø WATERMAIN

COMPONENTS	DATES	HOW AM I AFFECTED ?
① TRAIL CLOSURE	MAY (2 WEEKS)	TRAIL WILL BE CLOSED TO PUBLIC DURING WEEKDAYS. TRAIL WILL BE OPEN TO PUBLIC DURING WEEKENDS.
② LITTLE STAWAMUS CROSSING UPGRADES	MAY (1 WEEK)	ACCESS ACROSS CREEK WILL BE CLOSED TO VEHICLE TRAFFIC. HOME OWNERS WILL HAVE TEMPORARY VEHICLE ACCESS. LIMITED PEDESTRIAN ACCESS.
③ WESTWAY AVE WATERMAIN	JUNE - AUGUST (8 WEEKS)	SINGLE LANE ALTERNATING TRAFFIC. POTENTIAL WATER SHUTDOWN ON JUNIPER CRS & MYRTLEWOOD CRS (12hr RESPECTIVELY). POTENTIAL TEMPORARY DISRUPTION TO INDIVIDUAL WATER SERVICES ON WESTWAY AVE.
④ HOT-TAP WATERMAIN CONNECTION	MAY / JUNE (1 WEEK)	SINGLE LANE ALTERNATING TRAFFIC. EXPECT SOME DELAYS.
⑤ DECOMMISSION EXISTING PRV	AUG (1 DAY)	WATER SERVICE DISRUPTION TO BUSINESSES ON MAPLE DR. (12hr NIGHT TIME)
⑥ CLARKE DR ISOLATION VALVE	MAY	WATER SERVICE DISRUPTION FOR UPPER HOSPITAL HILL RESIDENTS. (12hr)
⑦ COMMISSIONING OF NEW WATERMAIN	JULY / AUGUST (3 DAYS)	SHORT TERM PRESSURE LOSS FOR RESIDENTS AND BUSINESS OWNERS.